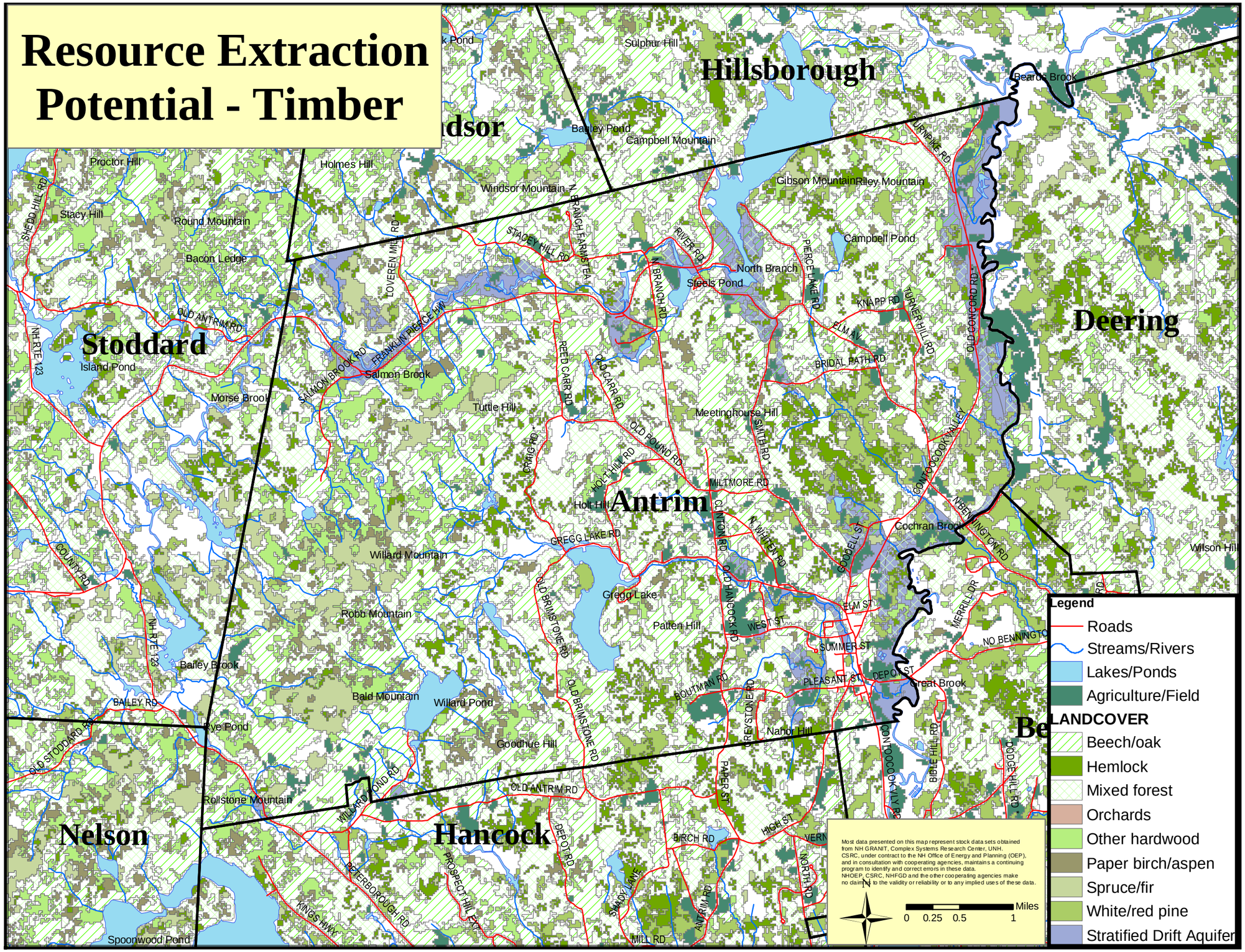Resource Extraction Potential - Timber